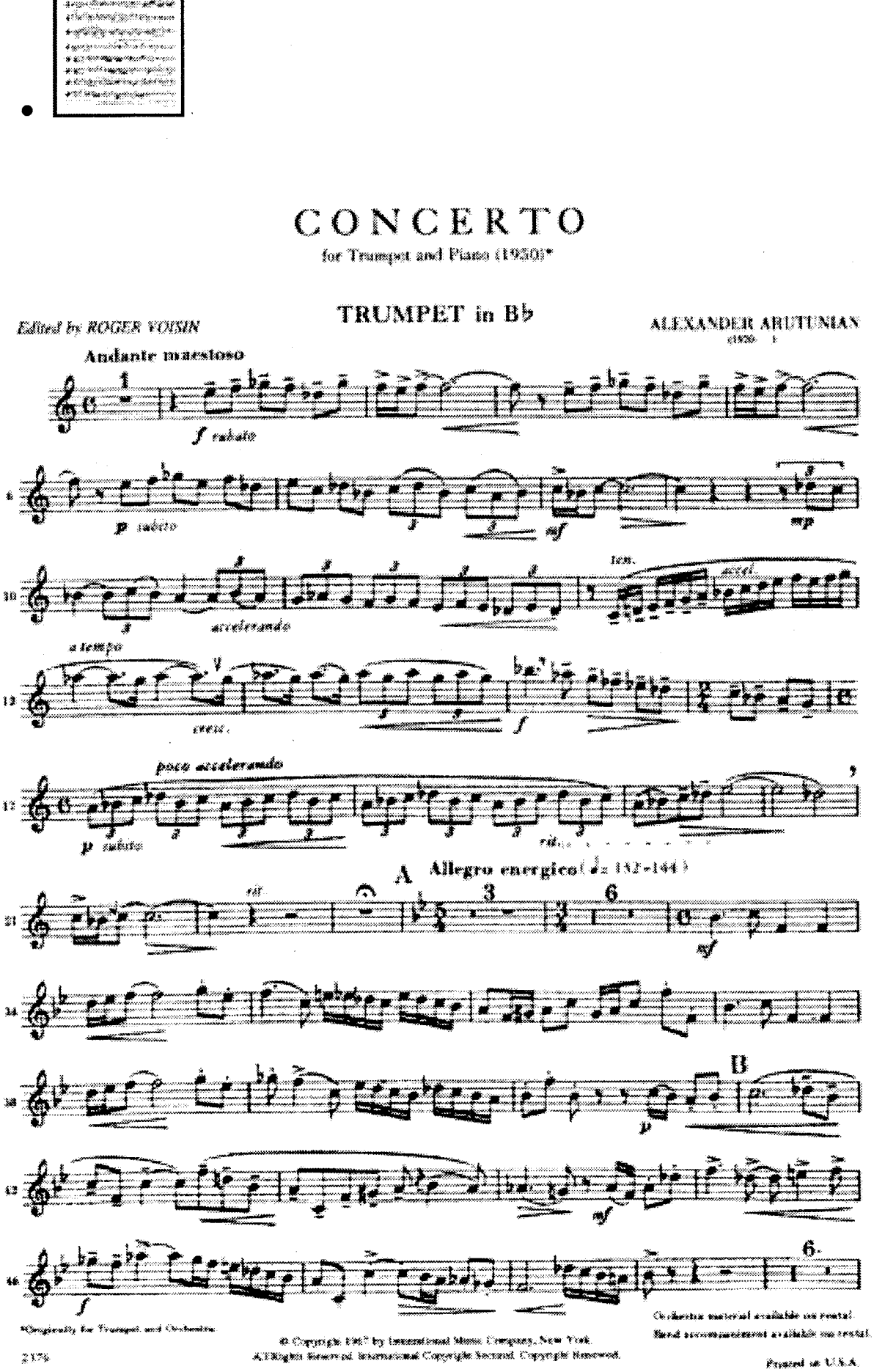

Look Inside image may appear faded, cropped, or partially obscured. Purchase
these imperfections

№ 2

5

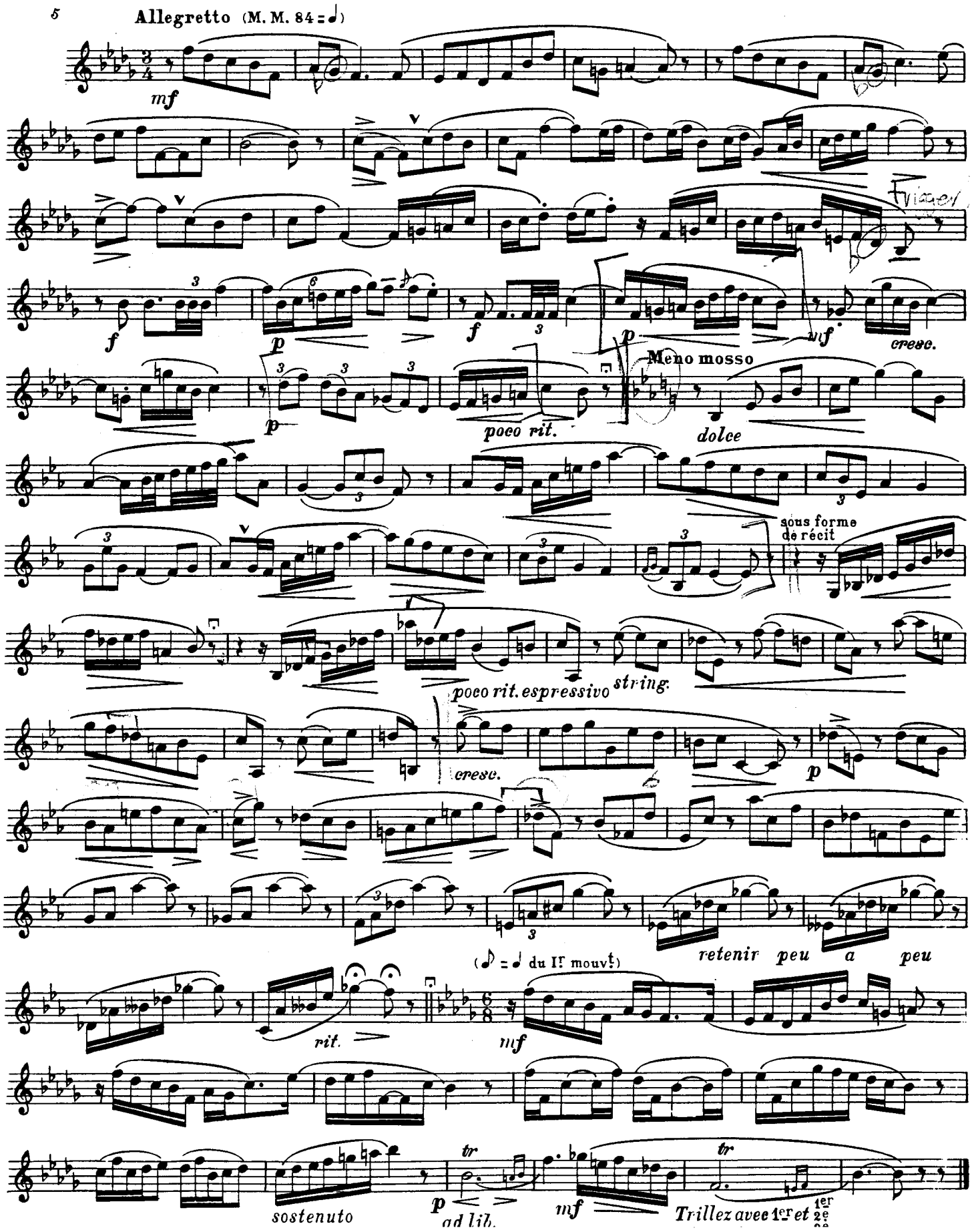
Allegretto (M. M. 84 = ♩)
mf
f
p
f
p
mf
cresc.
p
poco rit.
Meno mosso
dolce
sous forme de récit
poco rit. espressivo
string.
cresc.
p
retenir peu a peu
(♪ = ♩ du Ir mouvt)
rit.
mf
sostenuto
p
ad lib.
mf
Trillez avec 1er et 1er 2e

(JAZZ)

BLUES FOR ALICE

-CHARLIE PARKER

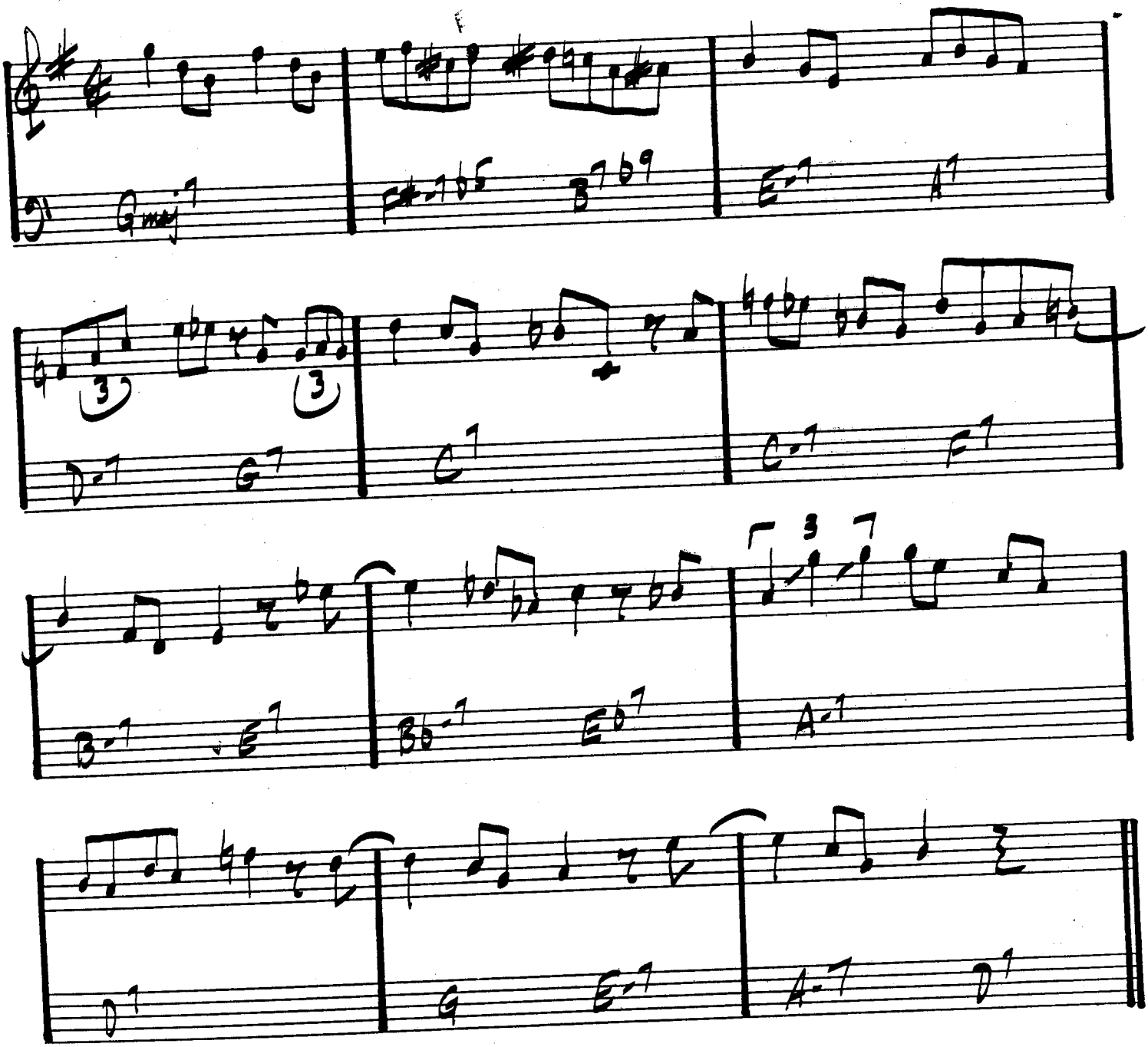

CHARLIE PARKER - "SWEDISH SUNAPPS"

3. Chelsea Bridge

PLAY 3 CHORUSES

Music by Billy Strayhorn

(♩ = 56)

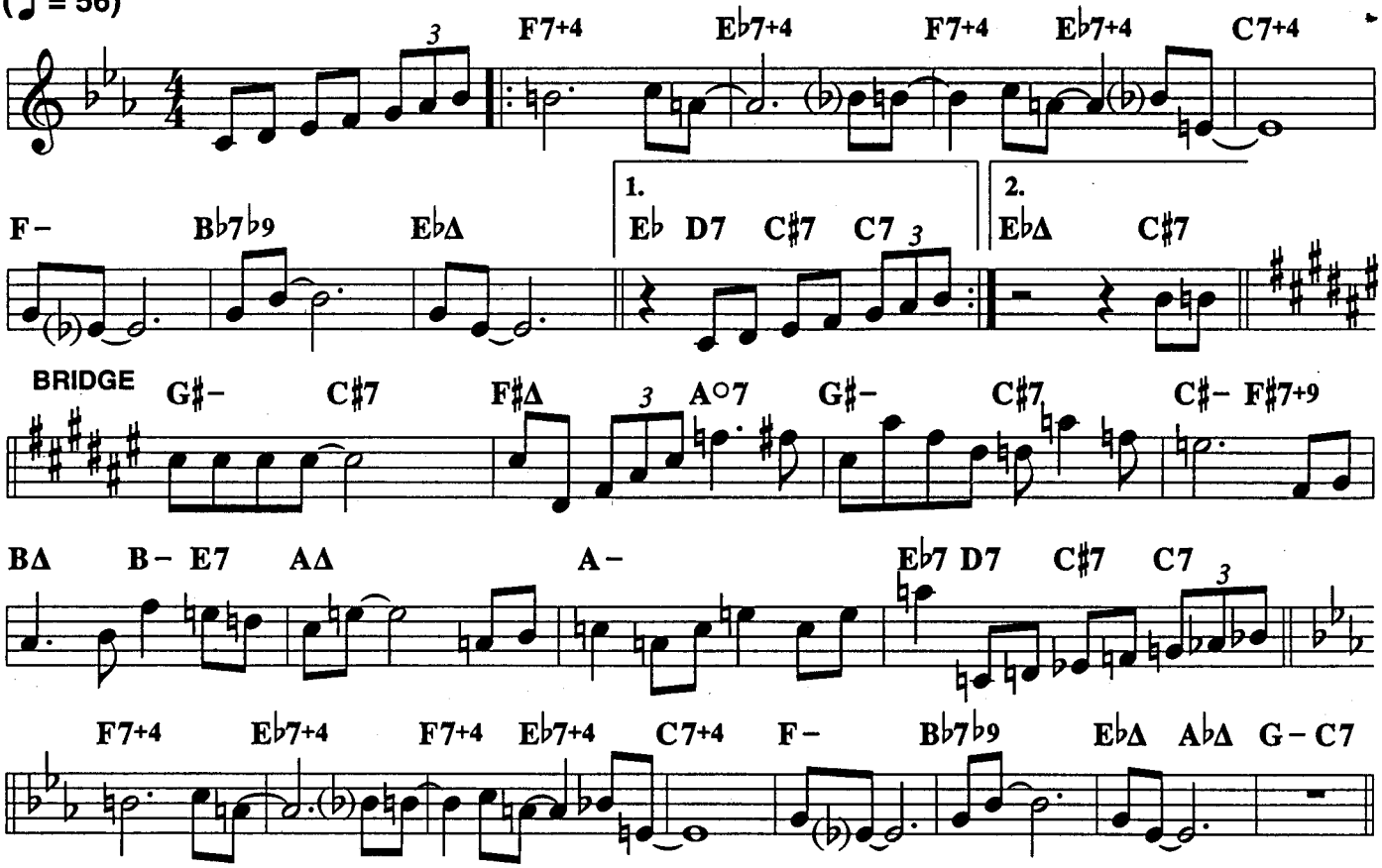

SOLOS

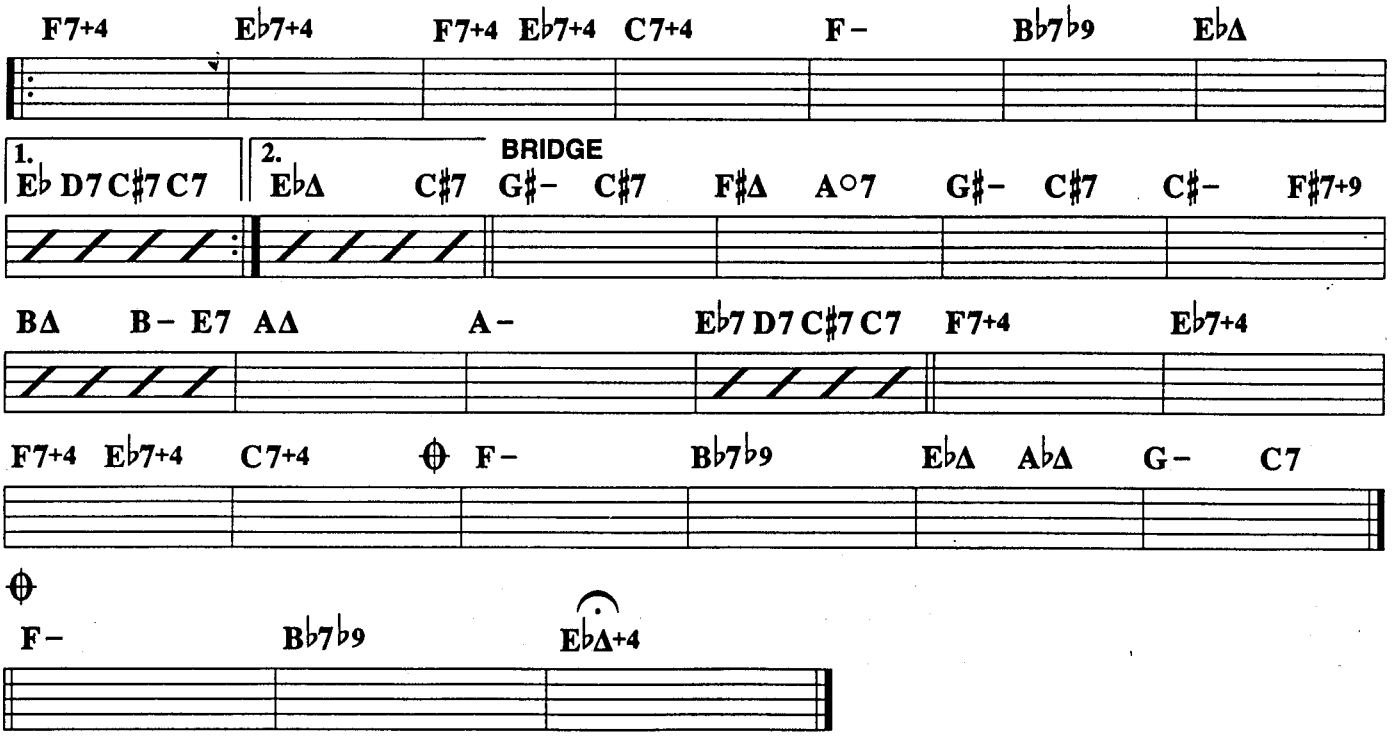

Copyright © 1941, 1942 (Renewed) by Tempo Music, Inc. and Music Sales Corporation (ASCAP)
All Rights Administered by Music Sales Corporation.
International Copyright Secured. All Rights Reserved.
Reprinted by Permission.

TRUMPET 2
(FLUGEL)

(for Tom Harrell)

Beyond the Voices

(NONET ARRANGEMENT)

COMP. MIKE CROTTY

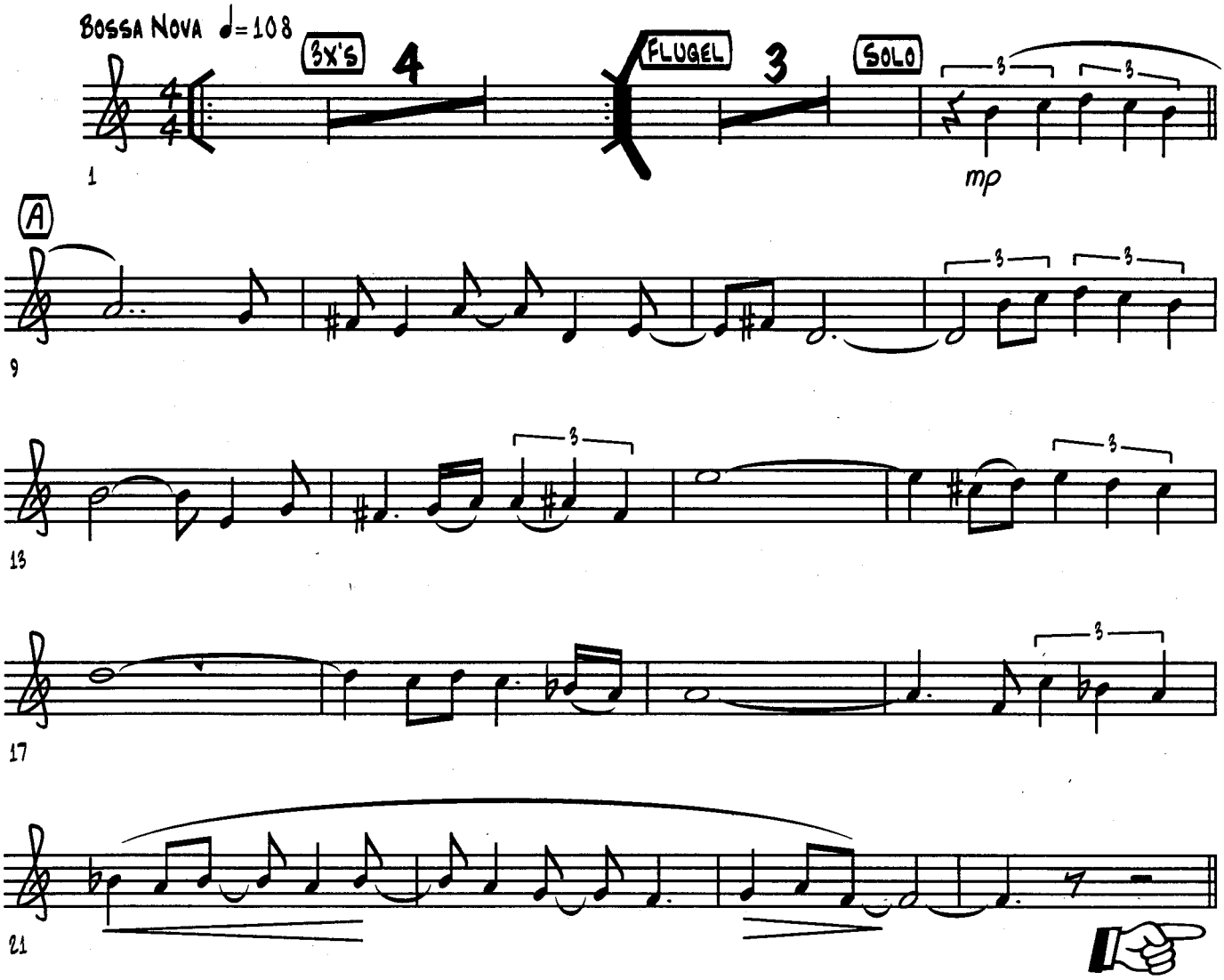

© 2008 Mike Crotty
SOLE DISTRIBUTOR
WALRUS MUSIC PUBLISHING
P.O. Box 1910
Pismo Beach, CA 93448-1910 USA
www.walrusmusic.com

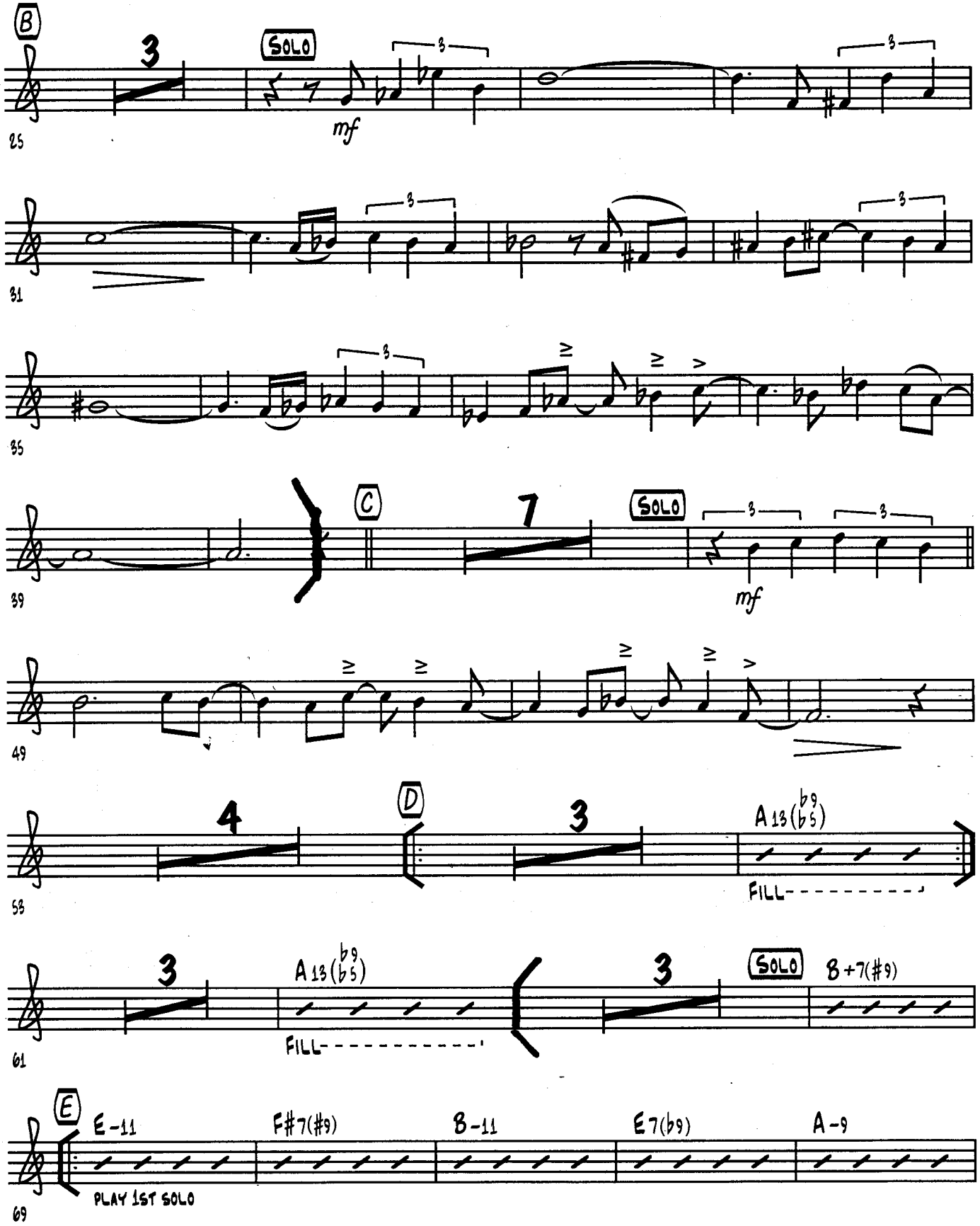
B
3
SOLO
mf
25
31
35
39
C
7
SOLO
mf
49
4
D
3
A13(b9 b5)
FILL
53
3
A13(b9 b5)
FILL
3
SOLO
B+7(#9)
61
E
E-11
F#7(#9)
B-11
E7(b9)
A-9
PLAY 1ST SOLO
69

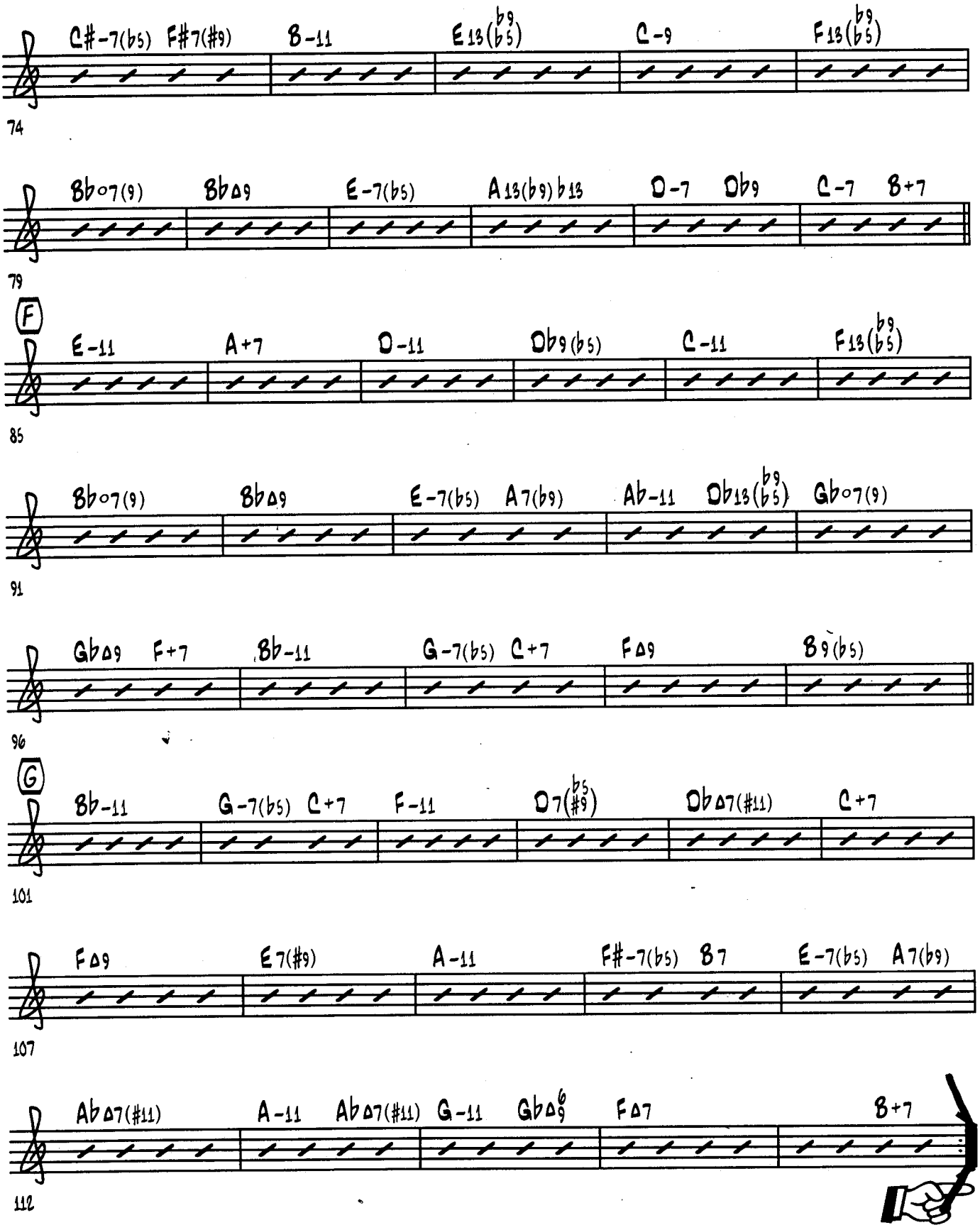
C#-7(b5) F#7(#9) B-11 E13(b9 b5) C-9 F13(b9 b5)
74
Bb07(9) Bb∆9 E-7(b5) A13(b9) b13 D-7 Db9 C-7 B+7
79
F
E-11 A+7 D-11 Db9(b5) C-11 F13(b9 b5)
85
Bb07(9) Bb∆9 E-7(b5) A7(b9) Ab-11 Db13(b9 b5) Gb07(9)
91
Gb∆9 F+7 Bb-11 G-7(b5) C+7 F∆9 B9(b5)
96
G
Bb-11 G-7(b5) C+7 F-11 D7(b5 #9) Db∆7(#11) C+7
101
F∆9 E7(#9) A-11 F#-7(b5) B7 E-7(b5) A7(b9)
107
Ab∆7(#11) A-11 Ab∆7(#11) G-11 Gb∆6/9 F∆7 B+7
112

Trumpet in B♭ 2

Corner Pocket

Freddy Greene
arr. by A1C Mark Shoun

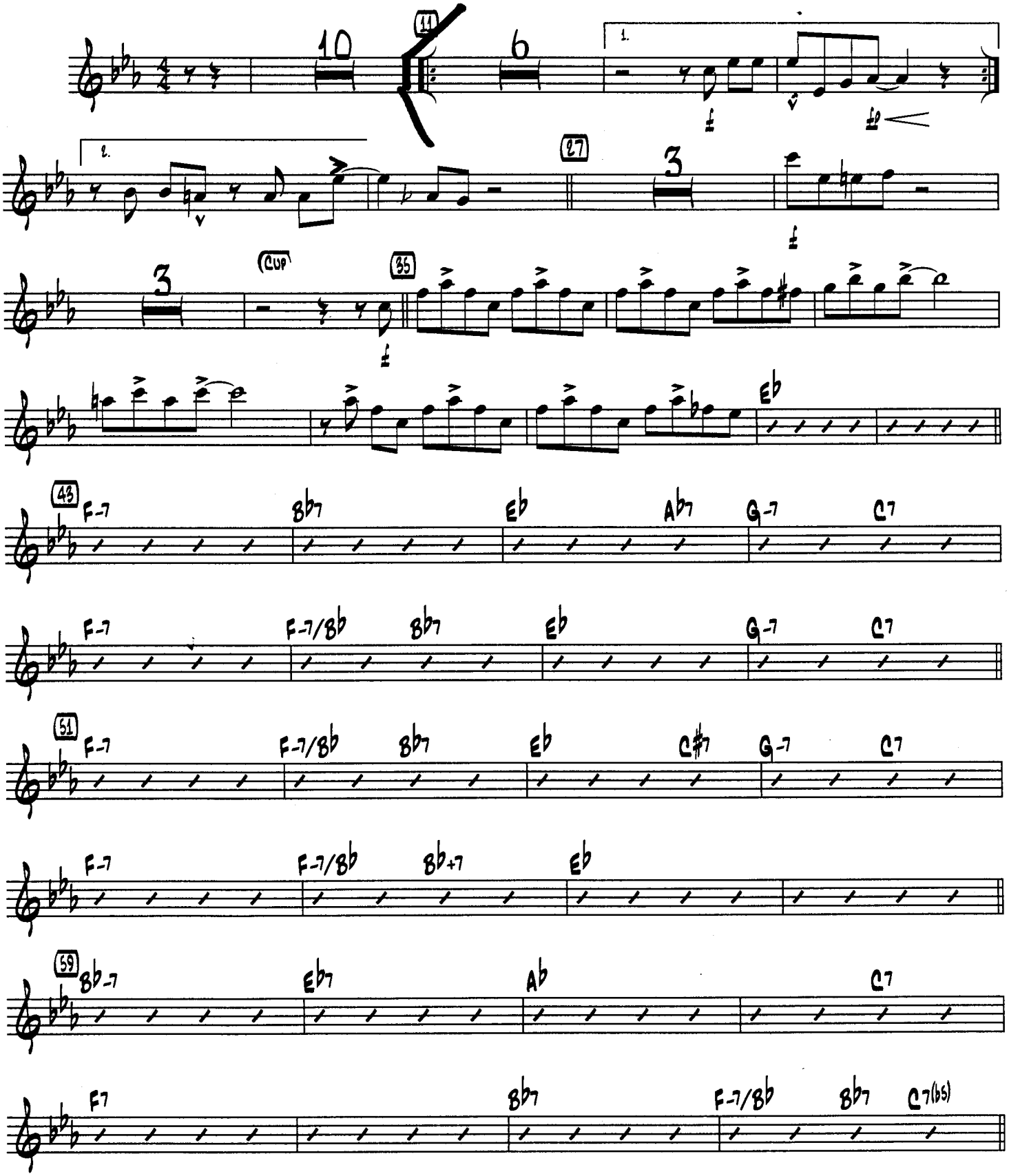

Jan 2010 v1.01

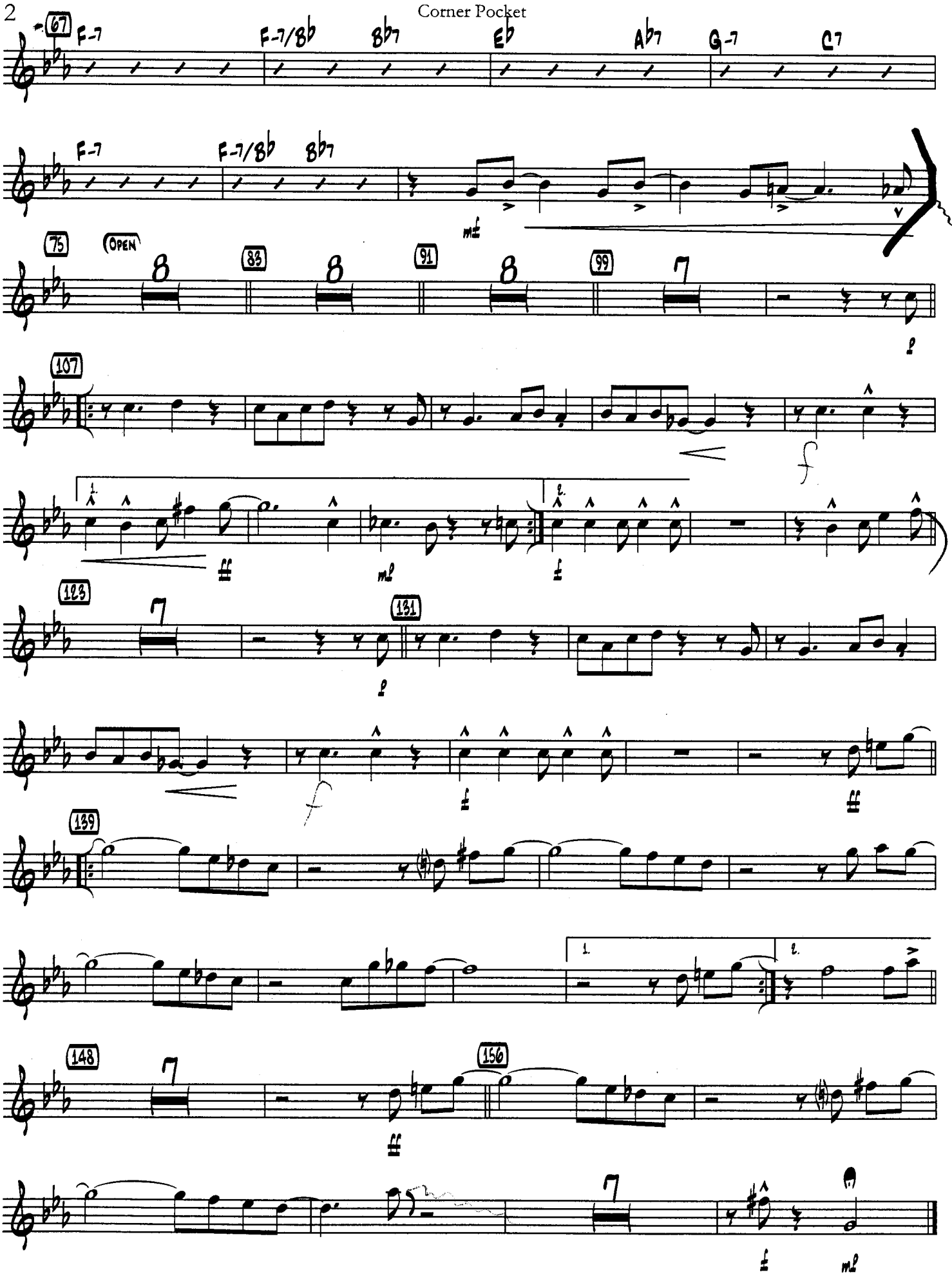
67
F-7
F-7/8b
8b7
Eb
Ab7
G-7
C7
F-7
F-7/8b
8b7
mf
75
OPEN
8
83
8
91
8
99
7
p
107
f
1.
2.
ff
mp
f
123
7
131
p
f
f
ff
139
1.
2.
148
7
156
ff
7
f
mp

v1.01

Fascinating

turn pg. Rhythm

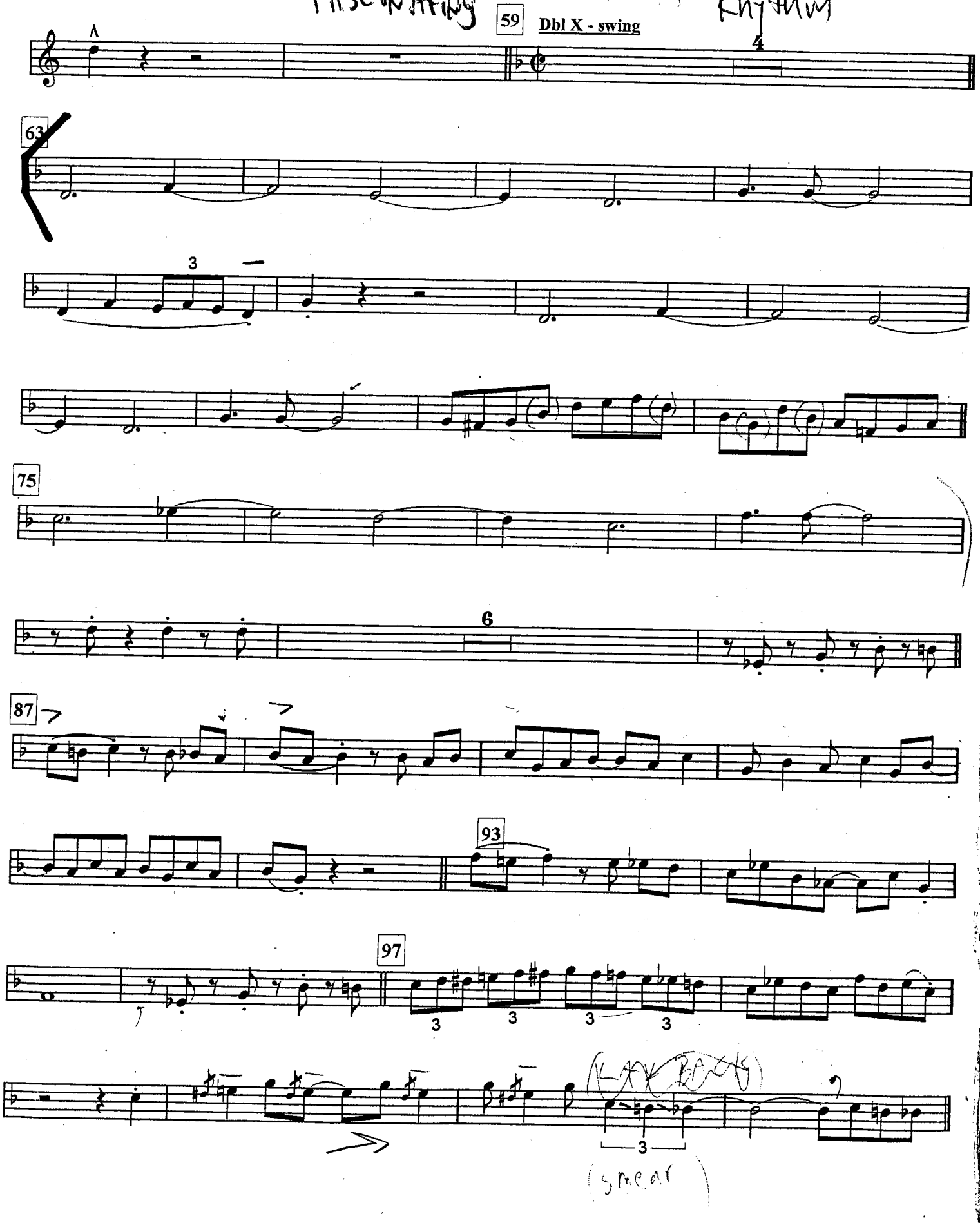

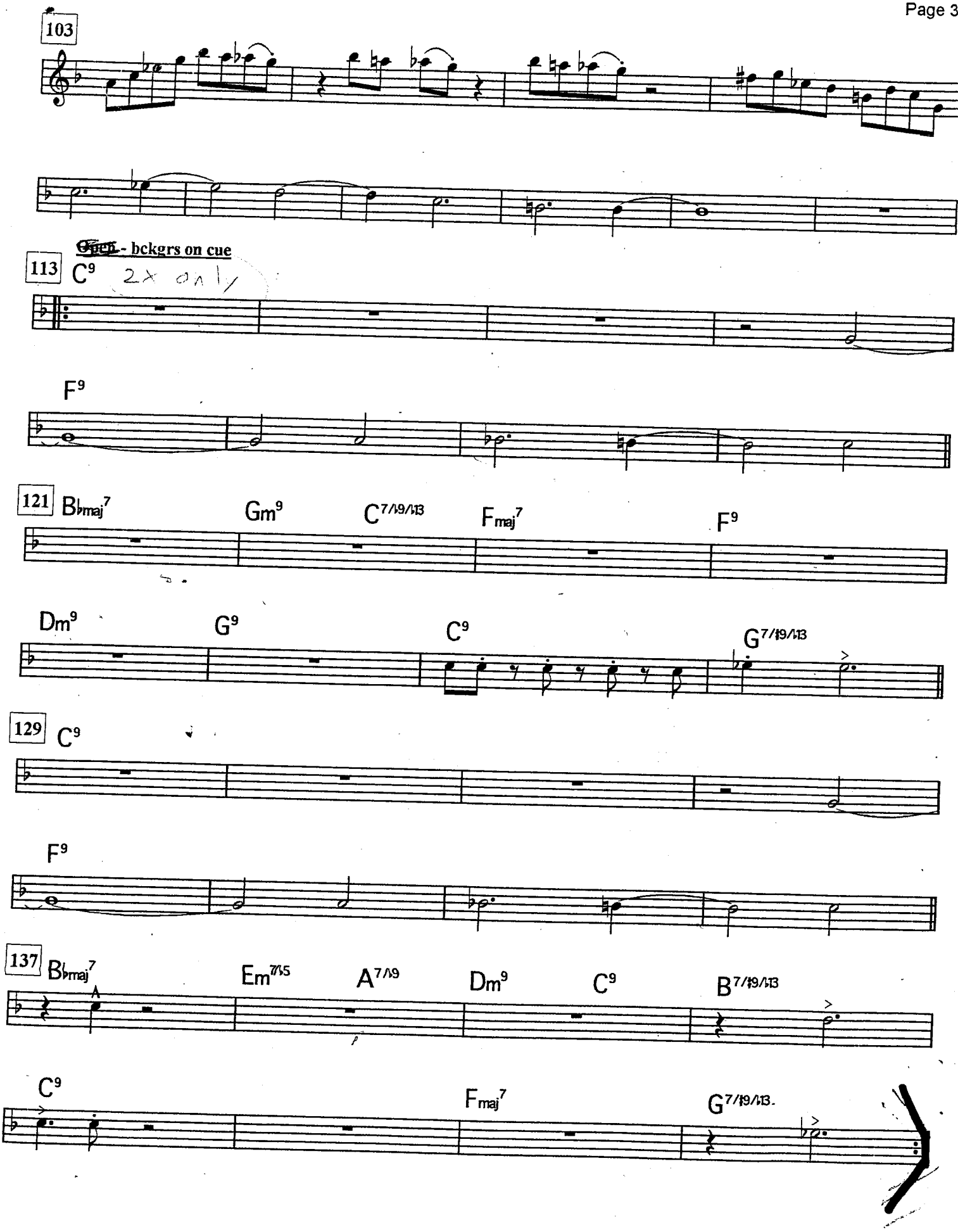
103
~~Open~~ - bckgrs on cue
113
C9
2x only
F9
121
B♭maj7
Gm9
C7/♭9/♭13
Fmaj7
F9
Dm9
G9
C9
G7/♯9/♭13
129
C9
F9
137
B♭maj7
Em7/♭5
A7/♭9
Dm9
C9
B7/♯9/♭13
C9
Fmaj7
G7/♯9/♭13.

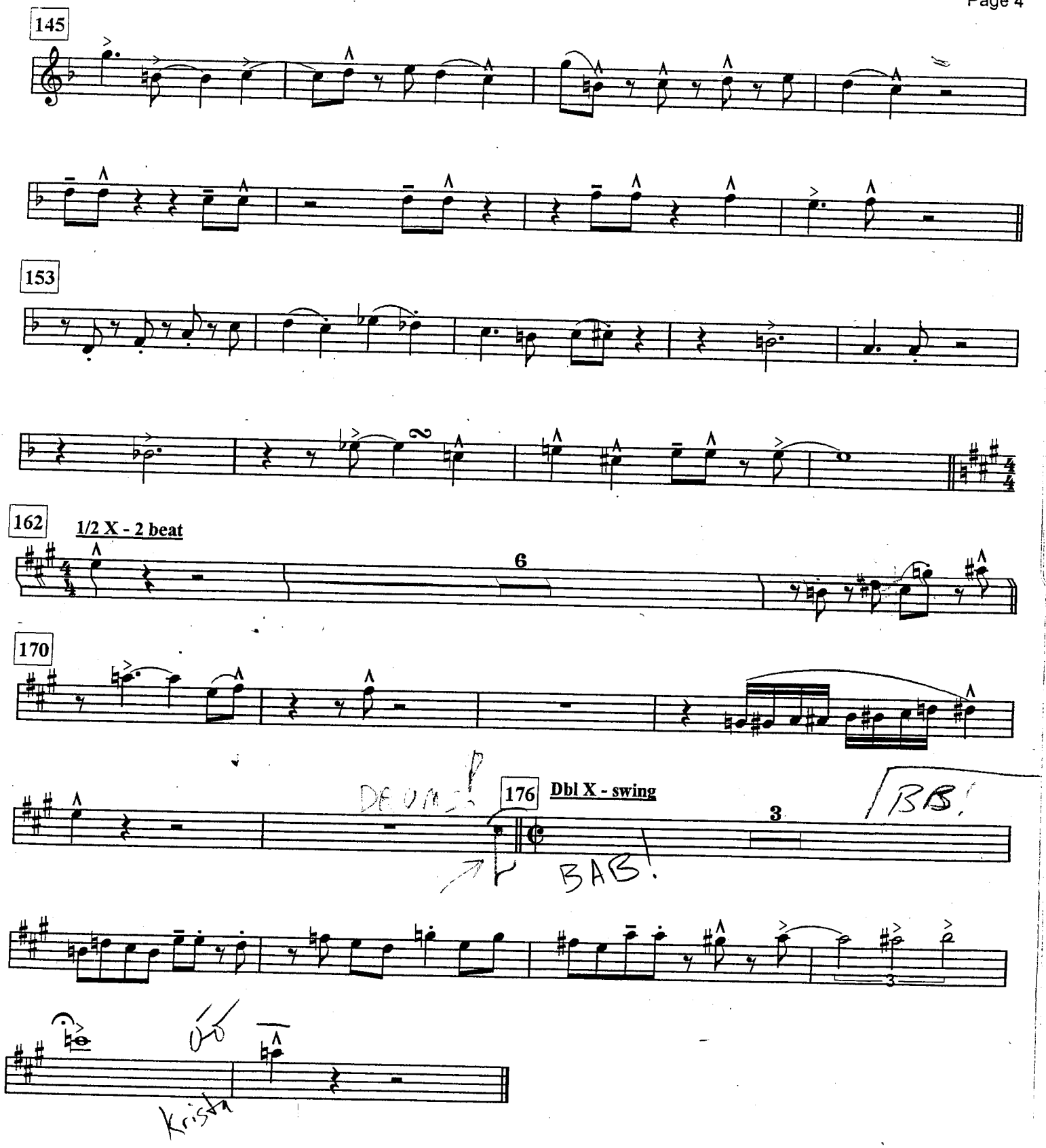
145
153
162
1/2 X - 2 beat
6
170
176
Dbl X - swing
3
BAB!
BB!
Krista

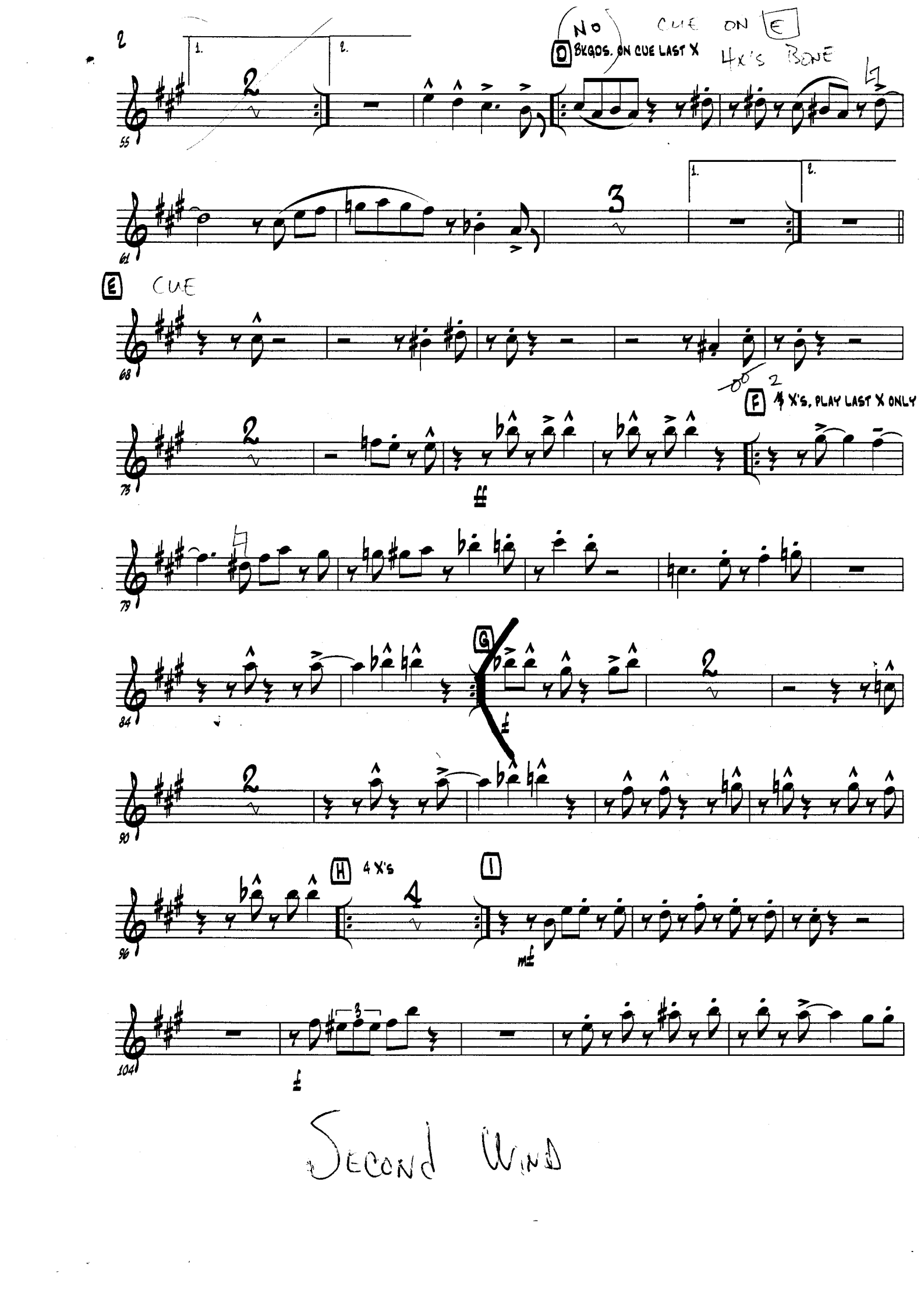
2
NO CUE ON E
D 8KGDS. ON CUE LAST X
4X'S BONE
E CUE
F 2 X'S, PLAY LAST X ONLY
G
H 4 X's
I
Second Wind

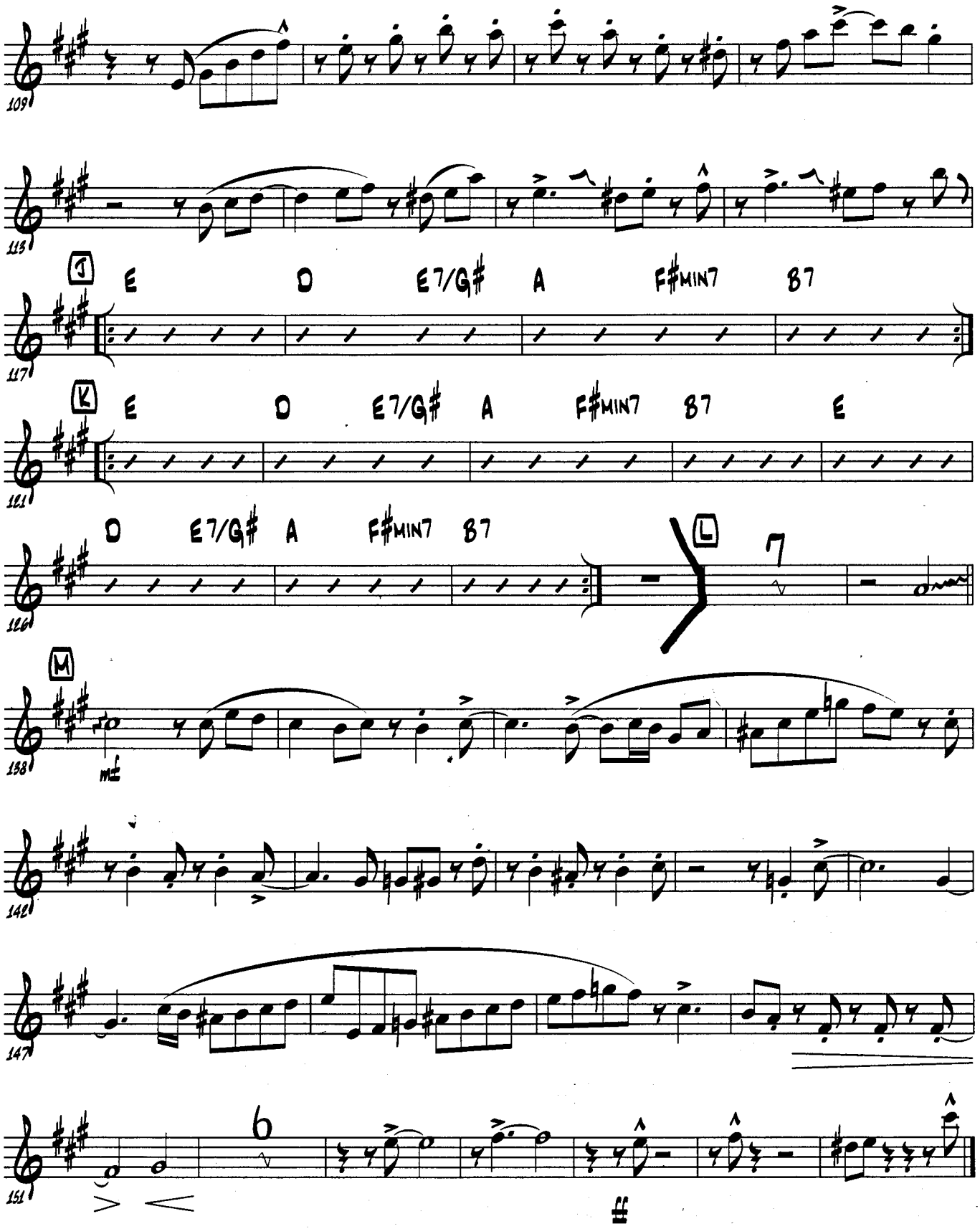
109
113
J
E D E7/G# A F#MIN7 B7
117
K
E D E7/G# A F#MIN7 B7 E
121
D E7/G# A F#MIN7 B7
126
L
7
M
mf
138
142
147
151
6
ff

To The Color

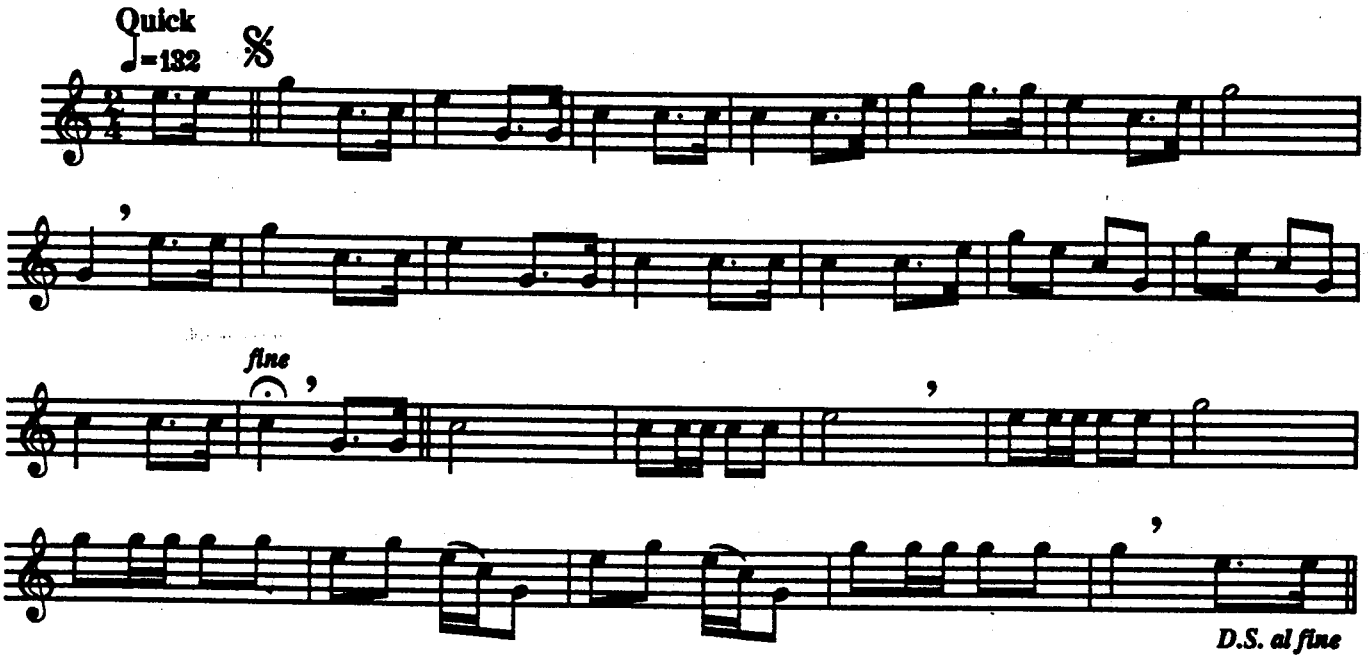

Taps

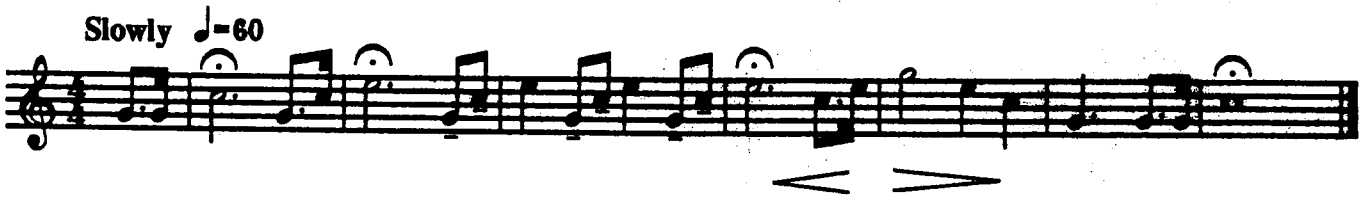

UNITED STATES NAVY EDITION OF NATIONAL ANTHEMS

CEREMONIAL

1st B♭ Cornet

RUFFLES AND FLOURISHES

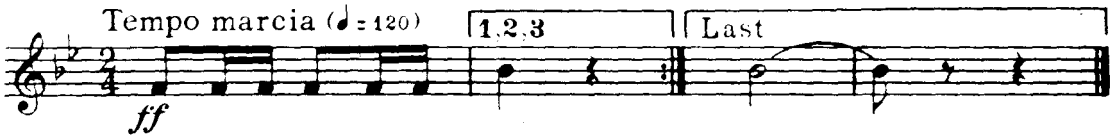

FLAG OFFICER'S MARCH

W. H. SANTELMANN

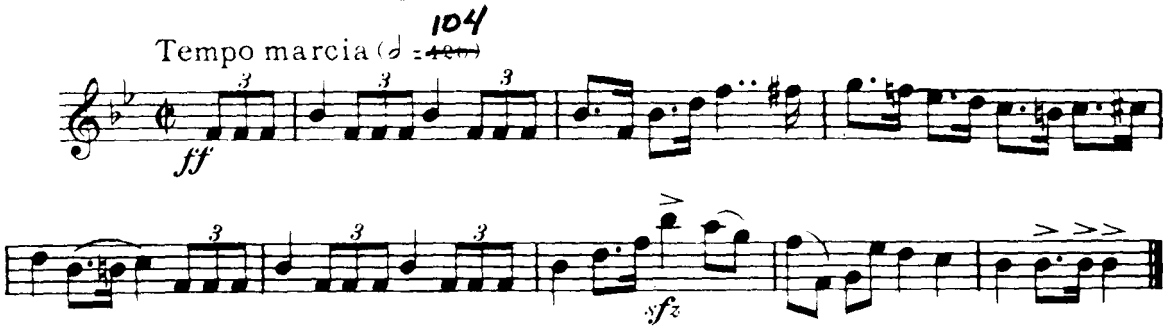

Compiled and Arranged for Official Use of Authorized Navy Bands by the

UNITED STATES NAVAL SCHOOL OF MUSIC

U. S. Naval Receiving Station, Washington 25, D. C.

11 January 1951

Stock No. G36-M-638-100

PROPERTY OF U. S. NAVY

Mahony & Roese, Inc., N. Y. 1-11-51-500